

Tuesday Morning Tablature Combined Into One Convenient Book

-Easy as Tuesday morning

The Tunes

Angel Band

Be Still My Soul

Eriskay Love Lilt

Hector the Hero

I Surrender All

Lord Inchiquin

Loving Hannah

MacPherson's Farewell

O Love That Wilt Not Let Me Go

Off to California

Out on the Ocean

Over the Waterfall

Planxty Irwin

Precious Memories

Spanish Fandango

Tatter Jack Walsh

The Lakes of Pontchartrain

The Snowy Path

This Land is Your Land

Ye Banks and Braes o' Bonnie Doon

Angel Band Fingerpicked Harmony

Words: Rev. Jefferson Hascall
Music: Wm. B. Bradley

TablEdited by Ann Wilder

Angel Band - Harmony

Words: Rev. Jefferson Hascall/Music: Wm. B. Bradbury

TablEdited by Ann Wilder

D G D A

1 2 3 4 5 6 7

D	0	0	0	0	0	0	1						
A	0	0	0	1	0	0	0						
D	2	2	2	2	4	3	3	2	2	4	4	4	3

D G D D G D

8 9 10 11 12 13 14

D	0	0	0	0	0	0	0	0					
A	0	1	0	0	0	0	1	0	0				
D	2	3	2	2	2	2	4	3	3	2	2	2	4

A D A D

15 16 17 18 19 20 21

D	1	0	0	0	0	1	1	0	0	0			
A	0	0	0	0	0	0	0	0	0	0			
D	4	3	2	2	1	4	4	3	4	3	2	3	4

A D G

22 23 24 25 26 27

D	1	1	0	0	0	0									
A	0	0	0	0	0	1	1								
D	4	1	2	3	4	2	2	3	4	3	3	3	3	0	1

D A D G

28 29 30 31 32 33 34

D 0 0 0 1 0 0 0
A 0 0 0 0 0 0 1
D 2 3 4 4 2 4 4 3 2 3 2 4 3 0 3

D A B D

35 36 37 38 39 40 41

D 0 0 0 0 1 0. 0.
A 1 0 0 0 0 0. 0.
D 3 0 3 2 2 4 4 2 2 4 3 2. 2

Angel Band High Harmony

Words: Rev. Jefferson Hascall/Music: Wm. Bradbury

TablEdited by Ann Wilder

Angel Band Melody

Words: Jefferson Hascall Music Wm. B. Bradbury

TablEdited by Ann Wilder

D G D A

D 2 2 3 2 2 1 1
A 0 0 0 0 1 1 0 0 0 0
D 0 0 0 0 0 0 0 0 2 1

D G D G D D

D 2 3 2 2 2 3 2 2
A 0 1 0 0 0 0 1 1 0 0
D 0 0 0 0 0 0 0 0 0 0

A D D A D A D A

D 1 1 2 2 2. 1. 1. 0 1 2. 1.
A 0 0 0 0 0. 0. 0. 0 0 0. 0.
D 2 1 0 0 0. 1. 1. 2 1 0. 1.

D A D G D

D 1 0 1 0 1 2 3 3 2
A 0 0 0 0 0 1 1 1 0 1
D 1 0 1 2 1 0 0 0 0 0 0 0 1

D A D

A D G

D 2 2 1 0 2 3 3
A 0 0 0 0 1 1 1
D 0 0 0 0 1 1 2 1 0 0 0 0 0 0 0 0

D A B D

D 2 2 2 1 2 2
A 0 1 0 0 0 0
D 0 0 0 1 2 1 0 0

Be Still, My Soul - Fingerpicked Melody

Jean Sibelius (Finlandia)

TabEdited by Ann Wilder

Be Still, My Soul - High Harmony

Jean Sibelius (Finlandia) TabEdited by Ann Wilder

1 D 0 2 6+. 3 6+ 0. 4 4 0. 5 0 0
A 7 6. 6 6. 4 4 5. 5 7
D 9 8 7 8. 9 8 7 7. 6+ 6+ 7. 7 9 8 7

6 D 6+. 7 6+ 0. 8 0 9 0 0 10 5.
A 6. 6 6. 4 5 5 5
D 8. 9 8 7 7. 4 7 7 7 7 7 7

11 D 0 0. 12 3. 13 3 3 14 0. 15 0 4.
A 5 5. 5 4. 4 4 5. 6 4.
D 4 7 7. 5 5 5. 5 5 4 5 7. 7 7 6+ 6+. 4

16 D 2 17 2 0 0 18 5. 19 0 4. 20 4 3.
A 2 2 2 5 5 5. 5 5 4. 4 4.
D 4 4 4 4 7 7 7. 4 4 7 6+. 5 4 5.

21 D 3 3 22 0. 23 0 4. 24 0 25 0
A 4 4 5. 5 5 4. 5 5
D 5 5 4 5 7. 4 4 5 4. 4 7 7

Be Still, My Soul - Melody

Jean Sibelius (Finlandia)

TabEdited by Ann Wilder

D A7 A G A D

1 D 0 2 1 2 2 1. 3. 2 1 2 0. 1 1 0. 0. 0. 0. 0. 0. 2 2 1 2

A7 A G D Bm

6 D 1. 3. 2 7 1 2 0. 1 2 0. 1 2 0. 0 2 0 3 4 4 4 10 2 3. 5. 2

D Em D G A

11 D 0 0. 12 1 1. 13 1 1 14 0. 15 3 1. 3 3. 4 4. 1 1 3. 3 3 2 1 2. 0 0 1 1. 2

F#m D Bm D A A Em

16 D 2 2 2 17 2 2 2 18 2. 19 0 1. 20 1 1. 2 2 3 4 4. 1 1 1. 3.

D A D

21 D 1 1 22 0. 23 2 1. 24 2 25 2 1 1 0 0 0 0

Eriskay Love Lilt

Tabbed by Tom Womack

8va

T
A
B

0 3 3 6 5 3 0 0 3 3 6

0 2 4 5 4 2 0 0 2 4 5

8va

T
A
B

1 4 4 4

5 3 0 0 1 2 3 4 4

4 2 1 4 4

8va

T
A
B

1 0

1 1 0 1 0 0

1 0 0

Hector the Hero Dulcimer - DGD

Tabbed by Tom Womack

3/4 0 1 | 2 1 0 | 3 2 | 0 0 1

4 0 1 | 2 1 0 | 3 2 | 1 1 2

8 1 2 | 2 1 0 | 3 2 | 0 0 | 3 3 1

13 0 2 | 1 0 | 0 0 | 0 0 | 2 0

17 3 3 | 3 2 1 | 0 0 1 | 0 2 0

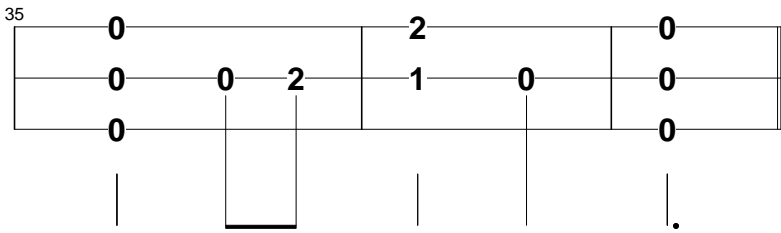
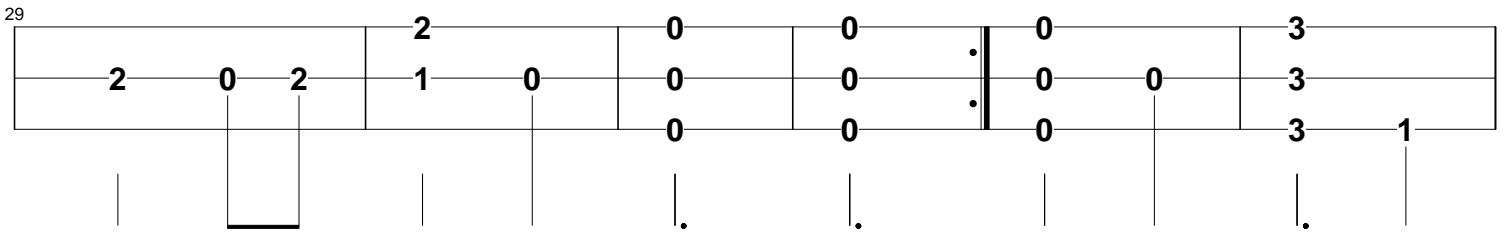
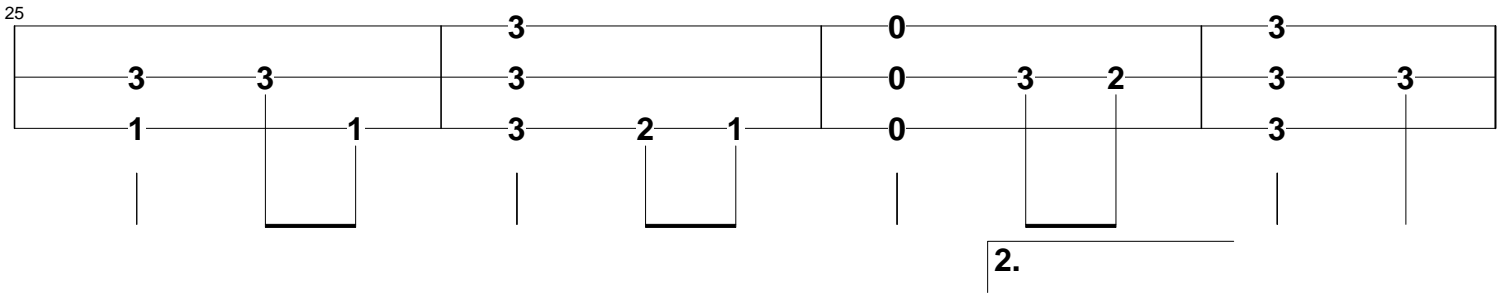
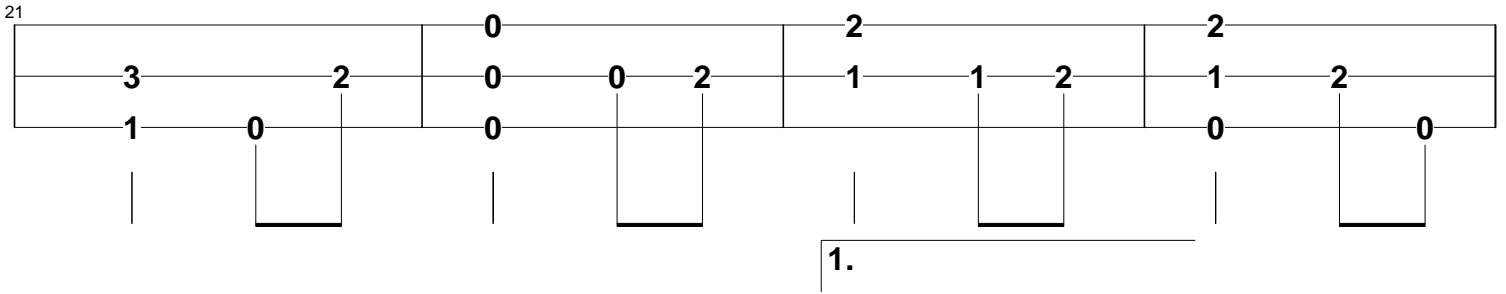

I Surrender All - Bass

Words: J. W. VanDeventer/Music: Winfield S. Weeden-1896

TablEdited by Ann Wilder

I Surrender All - Fingerpick

Words: J. W. Van Deventer / Music: Winfield S. Weeden - 1896

Tab Edited by Ann Wilder

Measure	D String	A String	D String
9	7	5	4
10	6+5	0	4
11	3	0	1
12	3	0	4

Measure	D String	A String	D String
13	2	0	3
14	3	3	0
15	5	4	4
16	6+6+	3	4

I Surrender All - Harmony

Words: J. W. Van Deventer / Music: Winfield S. Weeden - 1896

TablEdited by Ann Wilder

D G A D G

A D D G A

D G A D D G A7

A D D G D A G

11

D	1	1	0	0	0	0	4	3					
A	0	0	0	0	1	5	4	3					
D	1	3	1	1	0	0	1	3	2	4	4	4	3

A D

15

D	4	4	0		
A	4	4	5		
D	4	5	4	4	7

I Surrender All - Melody

Words: J. W. Van Deventer/Music: Winfield S. Weeden-1896

TablEdited by Ann Wilder

D G A D G A D

D G A D G A D

The second system of music is identical to the first, continuing the melody and guitar tablature. The system is numbered '5' on the left.

D G A7 A D

9 D 0. 0 10 1. 11 4. 4 12 0.

A 5. 6 0. 4. 4 0.

D 7. 6+5 4 3. 6+. 5 4 3 2.

D G D A G A D

13 D 0. 3 14 0. 4 3 15 1. 1 1 16 0.

A 0. 3 5. 4 3 0. 0 0 0.

D 2. 3 5 4 7. 6+6+ 5 4. 3 2 1 0.

Lord Inchiquin (DAD)

Tabbed by Tom Womack

1 D 0 3 0 0 1 2 1 0 1 0 2 1 0 0 3 2 1

A 3 0 0 0 1 2 1 0 1 0 2 1 0 0 3 2 1

D 4 0 0 0 1 2 1 0 1 0 2 1 0 0 3 2 1

5 D 0 2 3 2 3 3 2 1 3 2 1 3 1 0

A 0 2 1 0 3 1 1 0 3 0 0 3 0 3

D 0 1 0 2 1 0 3 1 1 0 3 0 0 3 2 1 0

10 D 4 1 3 0 2 4 0 2 2 1 0 2 2 1 0

A 3 2 1 0 0 3 0 0 2 1 0 0 0 3 0

D 0 0 0 0 0 2 2 1 0 1 0 2 1 0 0 3 0

16 D 0 1 2 1 0 1 0 1 0 1 1 0 2 1 0

A 0 0 0 1 2 0 0 0 0 0 0 0 0 0 0

D 2 0 0 1 2 1 0 1 1 0 1 2 0 2 1 0

21 D 2 0 0 1 0 0 1 0 0 0 0 0 0 1 2 3 4

A 0 0 1 0 0 0 0 0 0 0 0 0 0 0 0 0 0

D 0 1 2 3 4 4 5 3 2 0 2 1 0 0 1 2 3 4

26 D 3 0 0 1 1 0 2 3 1 1 1 2 0 2 3 1

A 0 1 0 0 0 1 0 0 0 0 0 0 2 3 1

D 4 5 3 2 3 1 0 2 3 2 1 1 2 0 0 0

32 D 1 0 2 2 0 2 5

A 0 0 0 2 1 0 0 4

D 0 4 3 2 1 0 0 0 0 0 3 2 1

37 D 0 2 2 1 0 0

A 0 2 1 0 0 0

D 0 1 0 0 0 1 0

Loving Hannah

Tabbed by Tom Womack

8va

4/4

T
A
B

2 1 | 0 | 0 3 3 | 2 | 4 2 1

8va

4

T
A
B

2 3 7 7 | 4 | 1 3 3 | 6+ 6 | 4 | 0 1 2 5 | 5 5 | 8 5 8 7 | 6+ 5 4 | 2 4

8va

8

T
A
B

3 0 | 1 | 3 0 | 0 | 5 4 2 1 0 | 1 2 1 | 6-: | 1

MacPherson's Farewell - DGD

James MacPherson, 1700 Tabbed by Tom Womack

8va

T
A
B

8va

T
A
B

8va

T
A
B

8va

10

T 0 0

A 0 2 3 2 1 0 2 1 1 2 3 0 3 2 1 0

B 0 0 0 0

8va

13

T 3 1 0 0 1

A 3 0 2 3 2 1 0 2 1 1 0 1

B 1 0 0 0

8va

16

T 0 1 0 0 0

A 0 2 1 0 1 0

B 0 0 0

1-3 4.

air

Composed and played by James MacPherson, a robber and fiddler, shortly before he was hanged on 16 November 1700. He reportedly played the tune at the scaffold. There is a myth that he destroyed the fiddle so that nobody else could ever play it again. The truth seems to be that he offered his fiddle to anyone in the crowd. There were no takers, possibly from fear of being considered his friend, so he smashed the fiddle and threw the pieces at the crowd. Part of the story is that the local authorities, fearing the arrival of a reprieve, advanced the clock so as to speed up his execution. The fiddle's remains are in the MacPherson Clan museum at Newtonmore. The published versions of this tune vary widely, not surprisingly for a song air.
 John Chambers <jc@trillian.mit.edu>

O Love That Wilt Not Let Me Go

Tabbed by Tom Womack

8va

T 2 2 2 3 6+

A 0 0 0 1 2 3 3 2 0

B 0 0 0 0

8va

4

T 6+ 6+ 6+ 4 4 4

A 0 0 0 0 2 5 4 4 4 0 0 0+ 0+ 0+ 2

B 0 1 0 4 3 3 2 2 2 1 0

8va

7

T 7 2 2 3 4

A 1 1 1 6+ 2 1 0 1 2 0

B 1 0 0 0 0 0 4 0 0

4-6

10

T 4 3 1 0 3 2

A 2 2 0 0 1 0

B 2 2 1 0 0 0

Off to California (Mountain Dulcimer DGD)

Tabbed by Tom Womack

8va

12

D 0 3 1 0 1 2 0 2 0 1 0 0 3 3 0 2 0 3 1 1 2

G 0 1 0 2 0 0 2 1 0 0 2 0 3 3 0 3 0 3 1 1 2

D 0 3 3 0 0 0 0 0 0 0 0 0 3 3 0 3 1 1 2

3

8va

15

D 0 3 3 3 3 0 0 0 0 0 0 0 0 0 0 0 0 0 0 0 0

G 0 3 1 0 1 0 0 0 0 0 0 0 0 0 0 0 0 0 0 0 0

D 3 2 3 0 1 0 1 0 0 0 0 0 0 0 0 0 0 0 0 0 0

3

Out on the Ocean - DGD

Tabbed by Tom Womack

8va

1 2 1 0 | 2 1 0 2 2 | 1 2 0

T 2 1 0 | 2 1 0 2 2 | 1 2 0

A 0 | 2 | 0

B 0

8va

4

1 0 | 1 0 | 2 1 0 2 2

T 1 0 | 1 0 | 2 1 0 2 2

A 0 1 2 1 2 | 1 0 | 2 2 1 0 2 2

B 0

8va

7

1 0 | 2 | 2 1 0

T 1 0 | 2 | 2 1 0

A 1 2 0 | 0 1 2 0 | 0 2

B 2

8va

10

T

A 2 1 0 2 2 | 1 2 0 1 0 | 0 1 2 1 2

B 0

8va

13

T

A 1 0 1 0 2 | 2 1 0 2 2 | 1 2 0 1 0

B 0

8va

16

T

A 0 1 2 0 2 | 0 2 | 2

B 0 1 3 1 | 1 0 1 3 1

8va

19

T

A 2 | 2 1 | 2 1 0 1

B 1 0 0 1 0 | 0 0 1 0 | 0 0 1 0

8va

22

T
A
B

2 0 1 3 1 0 2 1 0 1 0 0 1 2 0 2

8va

25

T
A
B

0 2 0 1 3 1 1 0 2 1 3 1 1 0 2 0 1 0

8va

28

T
A
B

0 1 2 3 2 1 0 2 1 0 1 2 0 1 3 1

8va

31

T
A
B

1 0 2 1 0 0 1 2 0 0

Over the Waterfall

Old Time Tune

Over The Waterfall

(Simplified Form)

Old Time Tune

D A7 D A7 D

5 A7 D C 1G 2G D G

11 D A D G D

16 A7 D¹ D²

Planxty Irwin - Dulcimer DAD

Tabbed by Tom Womack

6/8 0 | 0 2 1 2 3 | 0 3 2 1 0

3 3 1 2 3 | 0 4 | 0 3

6 0 3 2 1 0 | 3 1 2 3 | 0 0

3-4

9 0 0 | 4 4 | 0 2

12 3 4 | 0 3 | 0 3 2 1 0

15 3 1 2 3 | 0 0 0

Precious Memories Fingerpicked

J. B. F. Wright

TabEdited by Ann Wilder

1

4

7

10

Precious Memories - Fingerpicked Harmony

1
D 2 2 2 3 0 3 2 2
A 0 0 0 1 1 1 0 0
D 0 0 0 0 0 0 0 1 0

4
D 1 1 5 2 2 6 3 2
A 0 0 0 0 0 0 1 1 1 0 0
D 1 1 1 0 0 0 0 0 0 0 0

7
D 2 1 0 2 1 8 0 9 2 2
A 0 0 0 0 0 0 0 0 0 0 0
D 0 0 0 0 0 0 0 0 0 0 0

10
D 2 1 0 11 3 3 12 2 2
A 0 0 0 0 0 1 1 1 0 0 0
D 0 0 0 0 0 0 0 0 0 0 0

Precious Memories Harmony 2

J. B. F. Wright

TabEdited by Ann Wilder

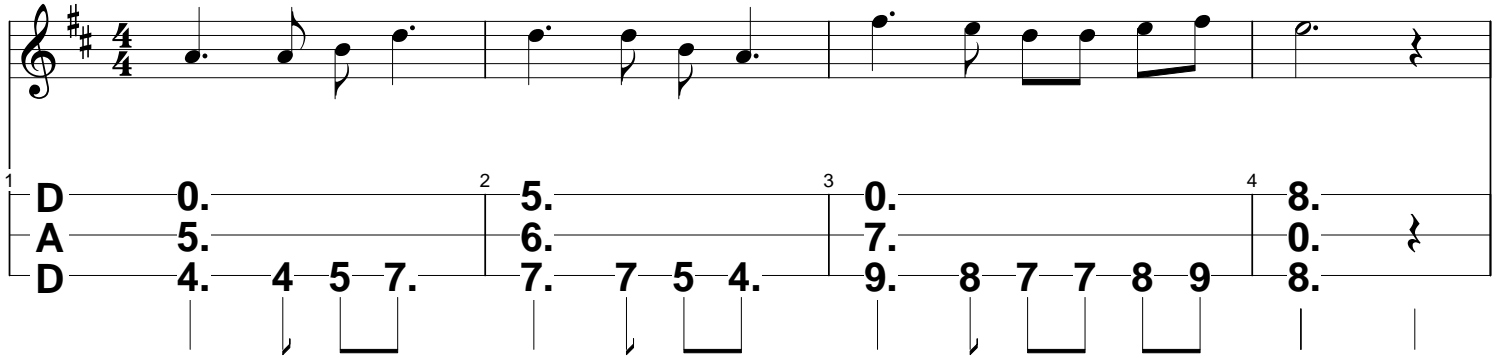

1	D	0.				2	5.				3	0.				4	8.			
	A	5.					6.					7.					0.			
	D	4.	4	5	7.		7.	7	5	4.		9.	8	7	7	8	9		8.	

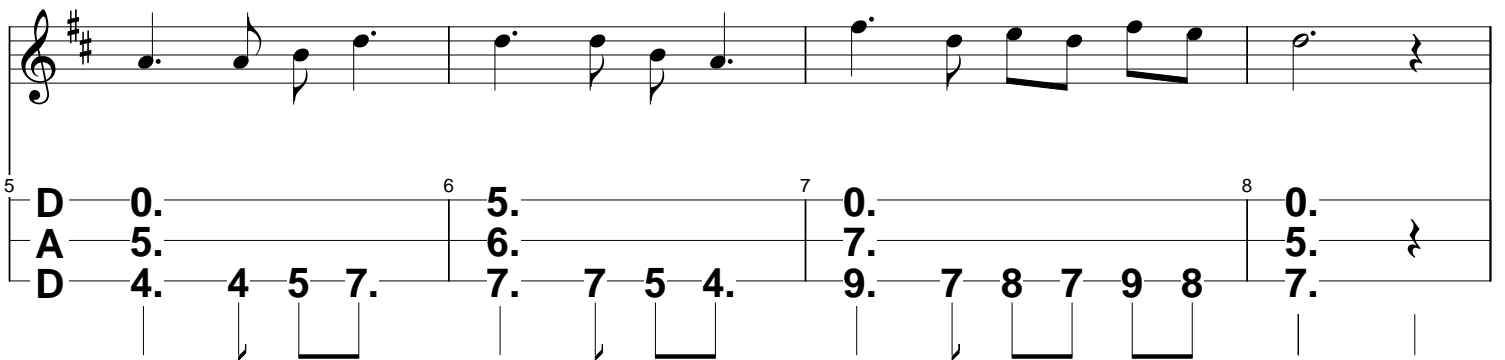

5	D	0.				6	5.				7	0.				8	0.			
	A	5.					6.					7.					5.			
	D	4.	4	5	7.		7.	7	5	4.		9.	7	8	7	9	8		7.	

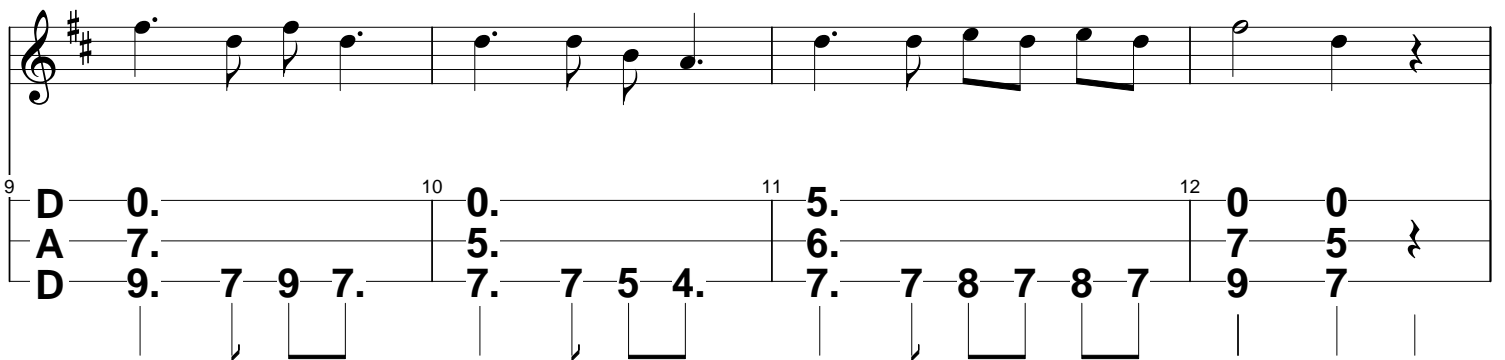

9	D	0.				10	0.				11	5.				12	0	0		
	A	7.					5.					6.					7	5		
	D	9.	7	9	7.		7.	7	5	4.		7.	7	8	7	8	7		9	7

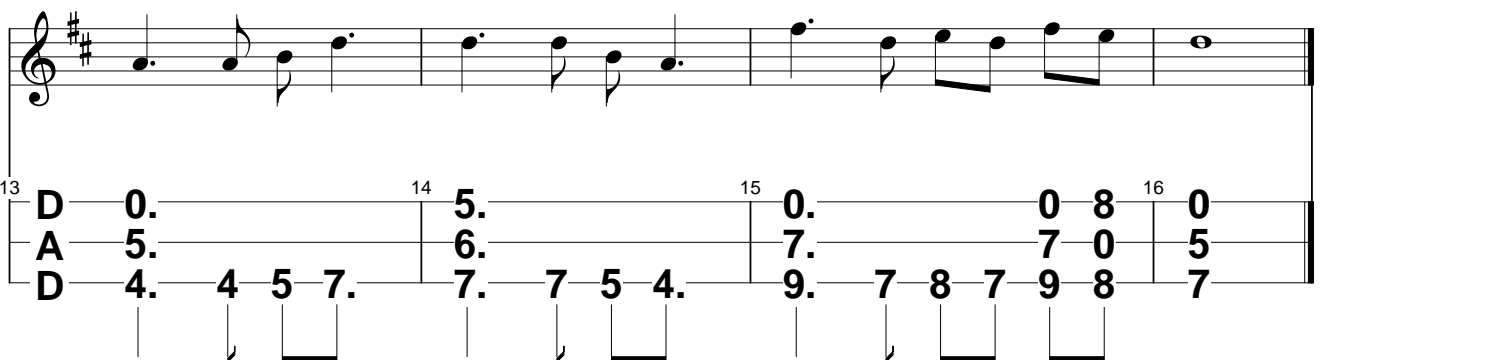

13	D	0.				14	5.				15	0.				16	0	8	0		
	A	5.					6.					7.					7	0	5		
	D	4.	4	5	7.		7.	7	5	4.		9.	7	8	7	9	8		7		

Precious Memories Harmony 1

J. B. F. Wright

Tablited by Ann Wilder

Precious Memories Melody

J. B. F. Wright

TabEdited by Ann Wilder

D G D A

1
D 0. 0. 2. 2 3. 0. 3 0. 2 4 1.
A 0. 0 1 0. 1. 1 0. 0. 0 0 1 2 0.
D 0. 0. 0. 0. 0 1 0. 2. 1 0 0 1 2 1.

D G D A D

5
D 0. 0. 2. 6 3. 0. 7 0. 1 8 2.
A 0. 0 1 0. 1. 1 0. 0. 0 0 0. 0.
D 0. 0. 0. 0. 0 1 0. 2. 0 1 0 2 1 0.

D G D A D A D

9
D 0. 0. 10 0. 2. 11 3. 12 0 0
A 3. 3. 0. 0. 1. 0. 0 0
D 4. 2 4 2. 2. 2 1 0. 0. 0 1 0 1 0 2 0

D G D A D A D

13
D 0. 0. 2. 14 3. 0. 15 0. 1 0 1 16 2.
A 0. 0 1 0. 1. 1 0. 0. 0 0 0 0. 0.
D 0. 0. 0. 0. 0 1 0. 2. 0 1 0 2 1 0.

Spanish Fandango - Chords

TablEdited by Ann Wilder

1 2 3 4 5 6 7 8

D	2.	1.	0.	2.	3.	3.	0.	2.
A	3.	0.	0.	0.	2.	2.	0.	0.
D	4.	4.	2.	0.	4.	4.	2.	0.

9 10 11 12 13 14 15 16

D	2.	1.	0.	2.	1.	1.	0.	2.
A	3.	0.	0.	0.	0.	0.	0.	0.
D	4.	4.	2.	0.	1.	4.	2.	0.

17 18 19 20 21 22 23 24

D	0.	0.	0.	2.	1.	1.	0.	2.
A	1.	1.	0.	0.	0.	0.	0.	0.
D	3.	3.	2.	0.	1.	4.	2.	0.

25 26 27 28 29 30 31 32

D	4.	4.	3.	3.	1.	1.	0.	2.
A	2.	2.	1.	1.	0.	0.	0.	0.
D	0.	0.	0.	0.	1.	4.	2.	0.

Spanish Fandango - Fingerpicked Harmony

TablEdited by Ann Wilder

Spanish Fandango - Harmony

TabEdited by Ann Wilder

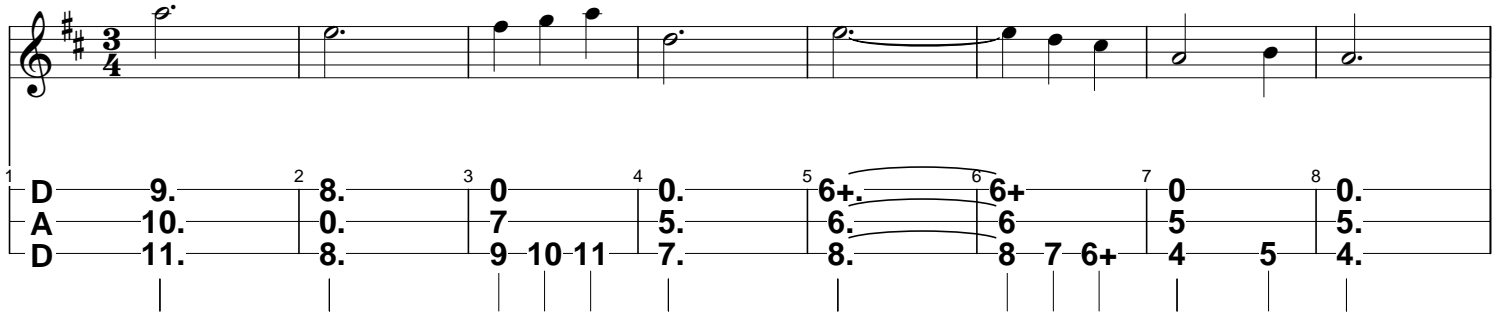

1	D	9.	2	8.	3	0	4	0.	5	6+.	6	6+.	7	0	8	0.	
	A	10.		0.		7		5.		6.		6.		5		5.	
	D	11.		8.		9	10	11		8.		8	7	6+	4	5	4.

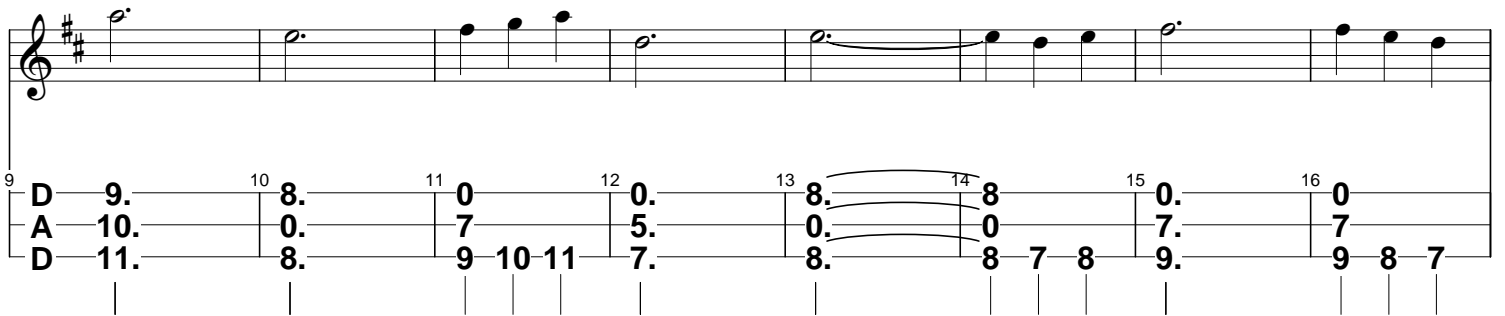

9	D	9.	10	8.	11	0	12	0.	13	8.	14	8	15	0.	16	0		
	A	10.		0.		7		5.		0.		0		7.		7		
	D	11.		8.		9	10	11		8.		8	7	8	9.	9	8	7

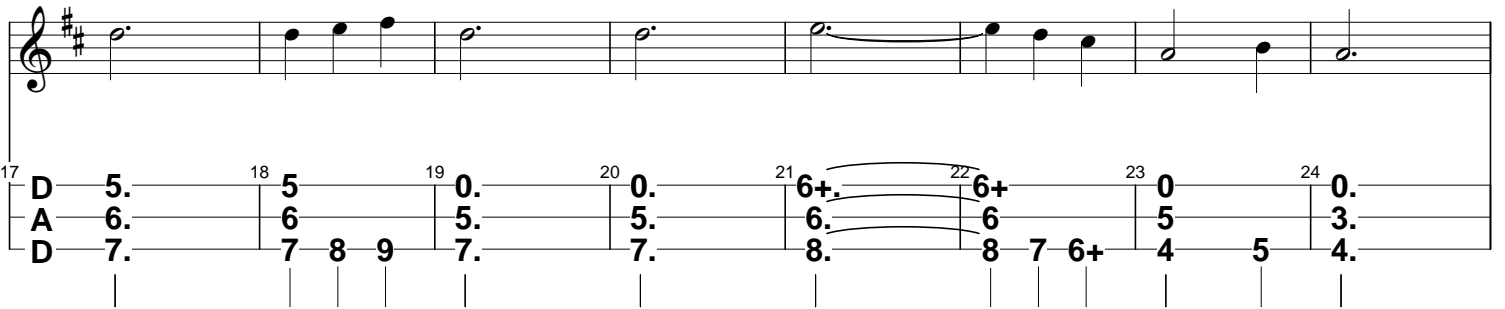

17	D	5.	18	5	19	0.	20	0.	21	6+.	22	6+	23	0	24	0.	
	A	6.		6		5.		5.		6.		6		5		3.	
	D	7.		7	8	9		7.		8.		8	7	6+	4	5	4.

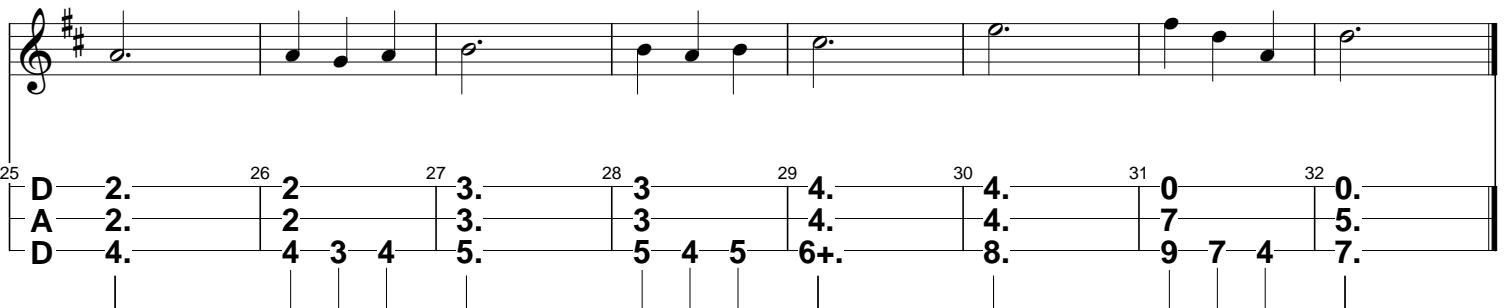

25	D	2.	26	2	27	3.	28	3	29	4.	30	4.	31	0	32	0.	
	A	2.		2		3.		3		4.		4.		7		5.	
	D	4.		4	3	4		5	4	5	6+.	8.		9	7	4	7.

Spanish Fandango - Melody

TablEdited by Ann Wilder

Spanish Fandango - Novice Melody

TablEdited by Ann Wilder

D A D A7

1
D 0. 2 1. 3 4 2. 5 3. 6 3
A 0. 0. 0. 0. 0. 0. 0. 1 0
D 2. 1. 0 1 2 0. 1. 1 1 0

D A D A

7
D 2 3 8 2. 9 0. 10 1. 11 12 2. 13 1.
A 0 0 0. 0. 0. 0. 0. 0.
D 0 0. 0. 2. 1. 0 1 2 0. 0.

A D G D A7

14
D 1 15 2. 16 2. 17 3. 18 3. 19 2. 20 2. 21 3.
A 0 1 0 0. 0. 1. 1. 0. 0. 0. 0.
D 0 0. 0. 0. 0. 0. 0. 0. 0. 0. 1.

D F#m G

22
D 3 23 2 3 24 2. 25 2. 26 2 4 2 27 3.
A 0 1 0 0 0. 0. 2. 2 4 2 1.
D 1 0 0 0. 0. 0. 0. 0. 0.

A D

28
D 3 2 3 29 1. 30 1. 31 2 32 0.
A 0 0 0. 0. 0. 0 0 0.
D 1 0 0 1. 0 0 0.

Tatter Jack Walsh

Tabbed by Tom Womack

8va

D
A
D

0 1 | 2 1 2 0 1 0 | 2 0 1 2 0

8va

3
D
A
D

2 3 2 3 | 0 | 0 1 2 4 | 3 1 2 0 1 0

8va

6
D
A
D

2 0 1 2 | 2 0 | 0 0 0 0

8va

8

D A D

0 2 3 4 2 0 | 0 2 3 4 0 | 2 0 1 3 1 0

8va

11

D A D

2 0 1 2 4 | 3 1 0 1 0 | 2 0 1 2 0

8va

14

D A D

2 3 2 3 | 0 0 0 0 | 0 2 3 4 2 0

8va

17

D A D

0 2 3 4 6+ | 5 3 5 4 2 0 | 2 0 1 2 4

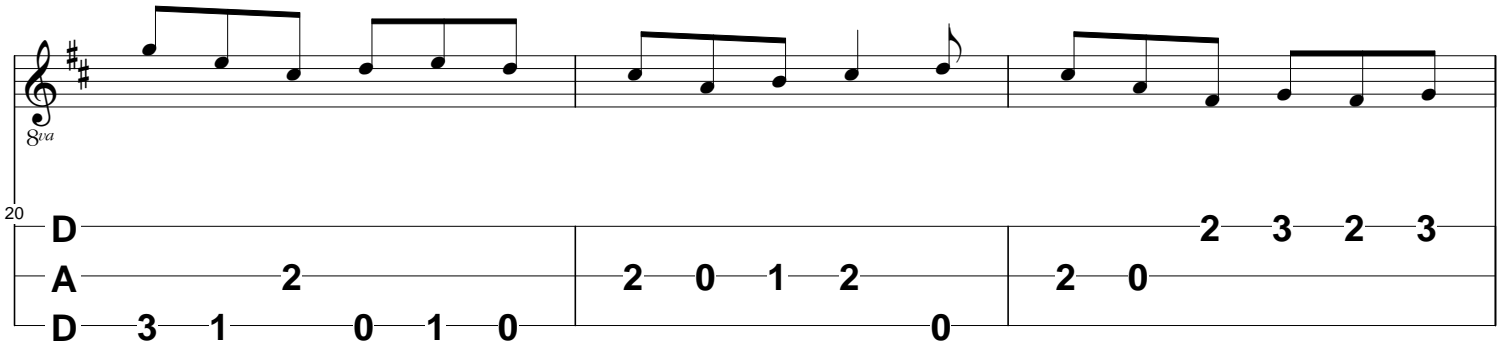

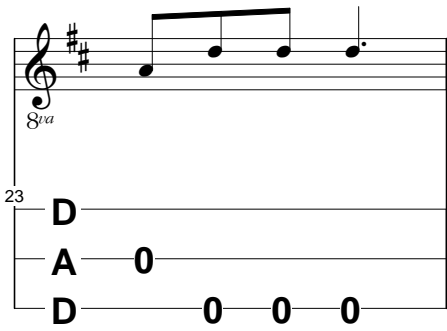

The Lakes of Pontchartrain - Dulcimer DAD

Tabbed by Tom Womack

3 0 0 6 5 4 4 5 2 1 0 0 0 0

4 0 0 5 4 4 5 2 1 0 0 0 0

6 3 3 0 0

1 1 0 2 3 4 4

0 0 0 1 0 2 3 4 4

11 4 7 7 0 0

3 6 6 5 3 4 5

2 3 4 5 7 5 4 2 4 2 2 3 4

16 7 0 8 7

6 3 5 6 7 7

5 5 4 2 4 5 6+ 7 7

21 8 7 4

7 6 4

6+ 4 5 7 5 4 2 4 4 5

26 0 0 0 3

0 6 3 3 0 0 1

0 5 4 4 5 2 1 0 0 0

31 3 0

1 0

0 1 0

The Snowy Path

Tabbed by Tom Womack

8va

T 2 4 5 2 4 2 | 3

A 0 0 1 1 0 1 0

B 0 0 0 1 0

8va

3 T 2 4 5 2 4 2 | 1 0 1 2 3 2 1

A 0 0 0

B 0 0

8va

5 T 2 4 5 2 4 2 | 3

A 0 1 1 0 1 0

B 0 0 1 0

8va

7 T 2 4 5 2 4 2 | 1 0 1 2 3 4 5

A 0 1 1

B 0 1

8va

9

T	2		3	3	0
A	2	2	2	1	1
B	2	1	0	3	0

8va

12

T	0	3	2	3	2
A	0		0	1	2
B	0				2

8va

14

T		3			0	2	2
A	1	1	2		0	0	1
B	3			0	1	0	0

8va

16

T	1	0	1	2	3	2	1	0
A	1							0
B	1							0

This Land Is Your Land - Bass Countermelody

Words & Music by Woody Guthrie

Arrangement by Judy Lawrence

This Land Is Your Land - Harmony

Words & Music by Woody Guthrie
Arrangement by Judy Lawrence

THIS LAND IS YOUR LAND

Words & Music by Woody Guthrie
Arrangement by Judy Lawrence

G

D

A

D

The second system of music continues the melody. The fret numbers are: D: 0 0 1 1 | 1 1 1 | 0 0; A: 0 0 0 2 | 0 0 0 | 0 0; D: 2 0 0 2 | 1 1 1 | 1 0 1 | 2 2.

G

D

The third system of music continues the melody. The fret numbers are: D: 0 0 0 0 | 0 0 0 | 0 0; A: 0 1 1 0 | 1 0 3 | 3 3 0 1 | 0 0; D: 2 0 1 2 | 3 3 3 | 3 0 1 | 2 2.

A

D

The fourth system of music continues the melody. The fret numbers are: D: 0 1 1 1 | 1 1 1 | 1 2; A: 0 2 0 0 | 0 0 2 | 0 2 0 | 0 0; D: 2 0 0 1 | 1 1 1 | 2 0 2 | 1 0.

The fifth system of music is a short phrase. The fret numbers are: D: 2; A: 0; D: 0.

Ye Banks and Braes

Tabbed by Tom Womack

1 D 0 1 0 1
A 3 0 0 0
D 4 0 0 1 0 1 2 4 2 1 0 1

5 D 0 0 1 3 0
A 0 0 1 0 0 1 0 0
D 2 1 0 0 0 0 1 0 0 0

10 D 1 0 1 0
A 0 0 0 0
D 1 0 1 2 4 2 1 0 1 2 1 0

14 D 3 2 4 4 0
A 1 0 0 1 3 3 3
D 0 0 0 2 4 5 4 2 0

19 D 4 0 2
A 3 3 3
D 4 5 4 2 0 4 2 0 4 2 0

23 D 4 2 0 1 0
A 3 0 0 2 3
D 5 4 3 2 2 1 0 0 1 0 1 2 4 2

28 D 1 1 0 5 1 3 2
A 0 0 0 1 0 0 1 2 0
D 1 0 1 2 1 0 0 3 0