Scarborough Fair

Old Scottish Tune

Probably dates back to circa 1670 and first titled “A Discourse Betwixt A Young Woman and the Elfin Knight”

Adapted by Dinah Ansley 2015
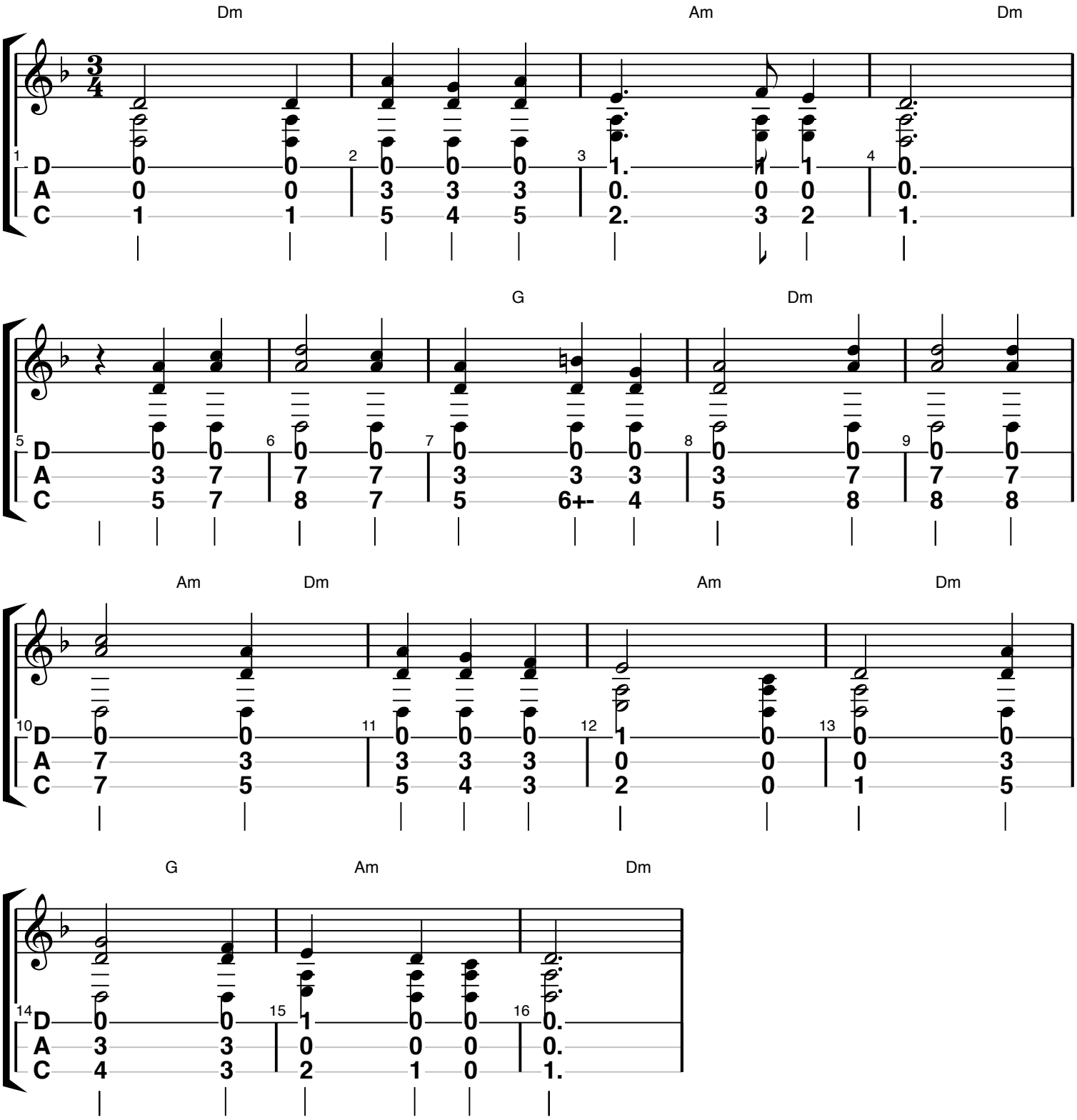
TablEdited by Lori Linew